

Flute

Eine Kleine Nachtmusik

Mvt 1: Allegro

Wolfgang Amadeus Mozart

Arr. Jane Thomas

Allegro

7

16

23

32

36

42

48

53

56

A

B

4

4

3

3

3

2

62

69

76 **C**

82

96

101 **D**

109

116

123 **E**

128

134

Oboe

Eine Kleine Nachtmusik

Mvt 1: Allegro

Wolfgang Amadeus Mozart

Arr. Jane Thomas

Allegro

7

21

32

39

46

51

56

64

A

B

Oboe

70

75

81

86

106

114

122

127

135

Bb Clarinet

Eine Kleine Nachtmusik

Mvt 1: Allegro

Wolfgang Amadeus Mozart

Arr. Jane Thomas

Allegro

9

25

35

42

49

54

62

69

75

A

B

C

7

4

2

tr

Bb Clarinet

83

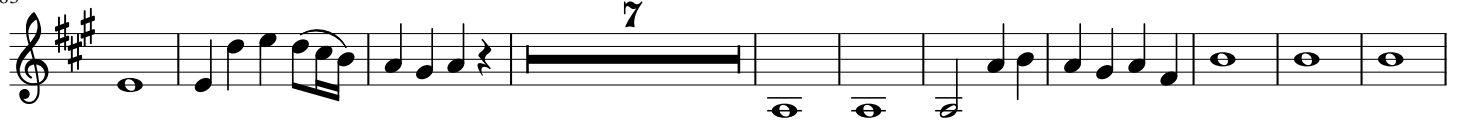

100

110

Bass Clarinet

Eine Kleine Nachtmusik

Mvt 1: Allegro

Wolfgang Amadeus Mozart

Arr. Jane Thomas

Allegro

10

9

27

A

3 [play if no bsn]

35

43

B

51

57

2

67

C

2

77

9

Bass Clarinet

95

104

[play if no bsn.]

111

120

125

133

Bassoon

Eine Kleine Nachtmusik

Mvt 1: Allegro

Wolfgang Amadeus Mozart

Arr. Jane Thomas

Allegro

Bassoon

95

D

3

106

113

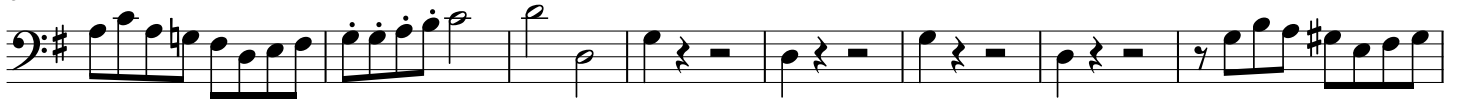

121

E

130

Soprano Saxophone Eine Kleine Nachtmusik

Mvt 1: Allegro

Wolfgang Amadeus Mozart

Arr. Jane Thomas

Allegro

This musical score is for the Soprano Saxophone part of the first movement of Mozart's 'Eine Kleine Nachtmusik'. It is arranged by Jane Thomas and is in the key of A major (three sharps) and 4/4 time. The tempo is marked 'Allegro'. The score consists of ten staves of music, with measure numbers 7, 20, 26, 34, 40, 44, 50, 54, and 62 indicated at the start of their respective staves. The music features a variety of rhythmic patterns, including eighth and sixteenth notes, and rests. Trills (tr) are marked above several notes. A red box labeled 'A' is placed above the staff at measure 28, and another red box labeled 'B' is placed above the staff at measure 42. The score ends with a double bar line and a repeat sign at measure 62.

Soprano Saxophone

66

72

79

84

97

105

110

117

123

128

134

C

D

E

9

4

3

3

3

3

Alto Saxophone

Eine Kleine Nachtmusik

Mvt 1: Allegro

Wolfgang Amadeus Mozart

Arr. Jane Thomas

Allegro

8

9

25

A

4

36

B

42

49

55

2

63

71

3

C

80

9

Alto Saxophone

95

107

116

124

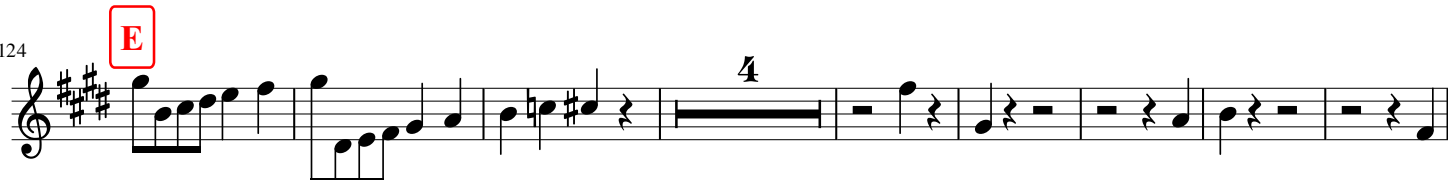

136

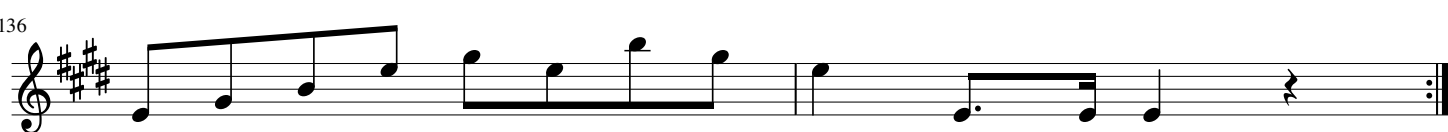

Bb Trumpet

Eine Kleine Nachtmusik

Mvt 1: Allegro

Wolfgang Amadeus Mozart

Arr. Jane Thomas

Allegro

11 **A** 11

39 **B** 4 2

54 2 11 3

76 **C**

86 9 **D** 11

115 **E** 5 4

134

Horn

Eine Kleine Nachtmusik

Mvt 1: Allegro

Wolfgang Amadeus Mozart

Arr. Jane Thomas

Allegro

11

27

45

59

73

85

109

119

131

A

B

C

D

E

Trombone

Eine Kleine Nachtmusik

Mvt 1: Allegro

Wolfgang Amadeus Mozart

Arr. Jane Thomas

Allegro

10

28 **A** 7 4 **B** 2

50 2

60 2

73 **C** 2

84 9 **D** 7

110 4 **E** 4

127 4

Timpani

Eine Kleine Nachtmusik

Mvt 1: Allegro

Wolfgang Amadeus Mozart

Arr. Jane Thomas

Allegro

in G, D

2

11

3

3

24

A

7

B

5

45

9

3

3

68

2

3

C

2

82

3

3

96

D

7

111

4

4

E

130